



47177 US Hwy 2
Malta, MT
406-654-2273 office

PROPERTY LOCATION:
Near Lodgepole, MT

ASKING PRICE: \$435,000
REDUCED! \$119,000

www.MissouriRiverRealty.com

General Information

ACREAGE:.....10+/-

YEAR BUILT:.....1966

TOTAL SQ. FT:.....2,240+/-

MAIN: 1,120+/- BASEMENT: 1,120+/-

BEDROOMS:.....3

BATHROOMS:.....2

EXTRAS:.....Mountain views, live stream
and 28 x 40 metal shop.

GARAGE:.....26 x 28 attached

HEAT/COOL:.....Propane

TAXES:.....To be determined

ASKING PRICE:.....\$135,000

REDUCED! \$119,000
SELLER MOTIVATED



Listing #244KM

COMMENTS: Three bedroom ranch style home on 10+/- acres with amazing views of the Little Rocky Mountains! Year round stream, 2 car attached garage and large shop.

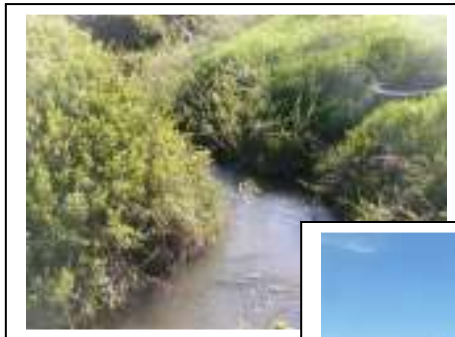

The information contained herein was obtained from the owner and other sources deemed reliable but is not guaranteed. Prospective buyers are advised to examine the facts to their own satisfaction.

FARM/RANCH

RESIDENTIAL

INVESTMENT

COMMERCIAL

RECREATIONAL